Angels from the Realms of Glory

www.franzdorfer.com
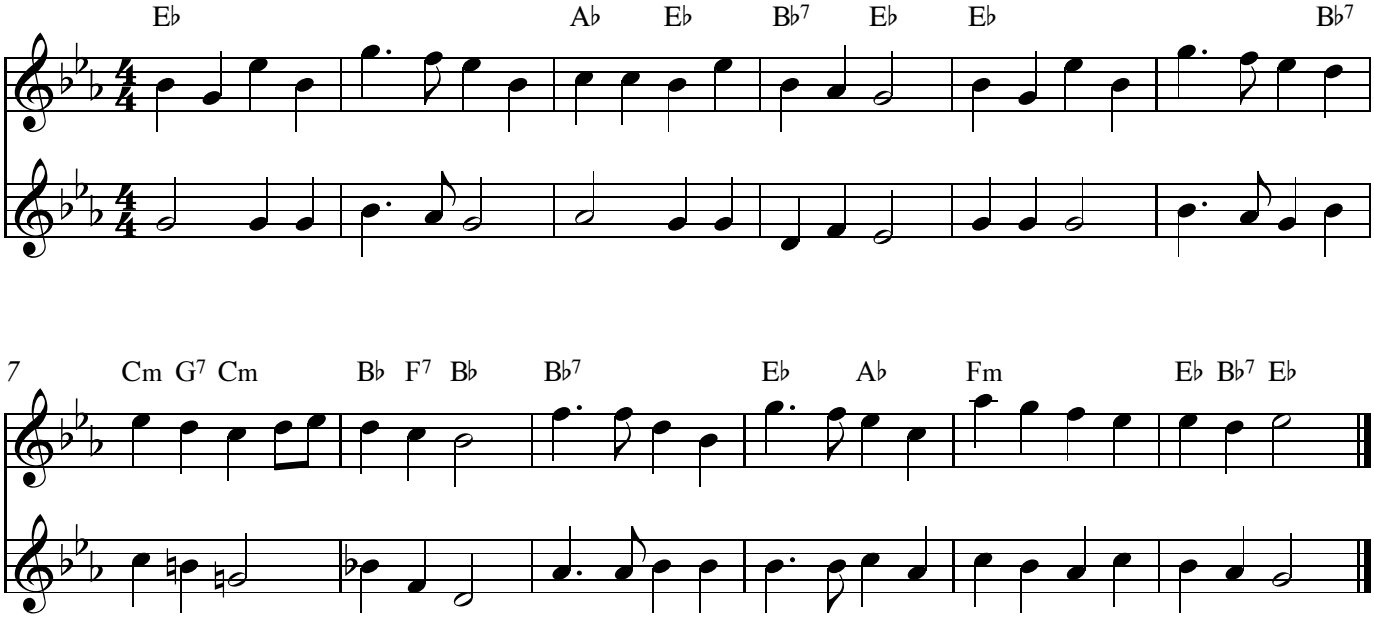
James Montgomery, 1816